European Union, Trade in goods with Turkmenistan

Table of Contents

pg

European Union, Trade with Turkmenistan
- Key Figures 2
- Imports / Exports 2015 2
- - AMA/NAMA product Groups 2
- - SITC product Groups 2
- - Top 5 - HS sections 2
- - Top 5 - SITC sections 2
- EU Trade flows and balance: Total goods: 2005 - 2015 3
- EU Trade flows by SITC section 2015 4
- EU Trade flows by SITC product grouping 2015 4
- EU Trade flows by SITC section 2011 - 2015 5
- EU Trade flows by SITC product grouping 2011 - 2015 5
- EU Trade flows by HS section 2015 6
- EU Trade flows by HS section 2011 - 2015 7

Turkmenistan, Trade with World
- Turkmenistan Trade flows and balance: Total goods: 2004 - 2014 8
- Turkmenistan Top trading partners: Total goods: 2014 8
- Turkmenistan Trade with partner regions: Total goods: 2014 8

European Union, Trade with World
- EU Trade flows and balance: Total goods: 2005 - 2015 9
- EU Top trading partners: Total goods: 2015 9
- EU Top product sections: Total goods: 2015 9

Methodological Notes
- HS Sections (Harmonized System) 10
- SITC Sections 10
- SITC (rev 3.) Product Groupings 10

Important note:
Unless otherwise mentioned all figures for "EU" concern the European Union of 28 members for all indicated years.

European Union, Trade with Turkmenistan

Key Figures

Indicator	Unit	Period	Imports	Exports	Total trade	Balance
Last year	Mio euros	2015	437	1,097	1,534	661
Rank as EU partner		2015	97	83	92	
Share in EU trade	%	2015	0.0	0.1	0.0	
Annual growth rate	%	2014 - 2015	-46.5	-4.9		
Annual average growth rate	%	2011 - 2015	-0.6	3.6		

Imports 2015 / Exports 2015

AMA/NAMA product Groups

Product	Value Mio €	% Total	Product	Value Mio €	% Total
Agricultural products (WTO AoA)	7	1.6	Agricultural products (WTO AoA)	63	5.8
Fishery products			Fishery products	2	0.2
Industrial products	430	98.4	Industrial products	1,032	94.1
Total	437	100.0	Total	1,097	100.0

SITC product Groups

Product	Value Mio €	% Total	Product	Value Mio €	% Total
Primary products	400	91.7	Primary products	81	7.3
Manufactures	35	8.1	Manufactures	916	83.5
Other products	1	0.2	Other products	4	0.3
Other	0	0.0	Other	97	8.9

Top 5 - HS sections

Product	Value Mio €	% Total	Product	Value Mio €	% Total
V Mineral products	389	89.1	XVI Machinery and appliances	443	40.4
XI Textiles and textile articles	27	6.1	XVII Transport equipment	154	14.1
XVII Transport equipment	9	2.0	VI Products of the chemical or allied industries	111	10.1
XIV Pearls, precious metals and articles thereof	4	1.0	XXII Not classified	99	9.1
II Vegetable products	4	0.9	XVIII Optical and photographic instruments, etc.	72	6.6

Top 5 - SITC sections

Product	Value Mio €	% Total	Product	Value Mio €	% Total
3 Mineral fuels, lubricants and related materials	389	89.1	7 Machinery and transport equipment	614	56.0
6 Manufactured goods classified chiefly by material	14	3.2	5 Chemicals and related prod, n.e.s.	124	11.3
2 Crude materials, inedible, except fuels	11	2.6	8 Miscellaneous manufactured articles	100	9.1
8 Miscellaneous manufactured articles	11	2.4	10 Other	97	8.9
7 Machinery and transport equipment	10	2.3	6 Manufactured goods classified chiefly by material	81	7.4

% Total: Share in Total: Total defined as all products

% Growth: relative variation between current and previous period

European Union, Trade with Turkmenistan

Total goods: EU Trade flows and balance, annual data 2005 - 2015

Source Eurostat Comext - Statistical regime 4

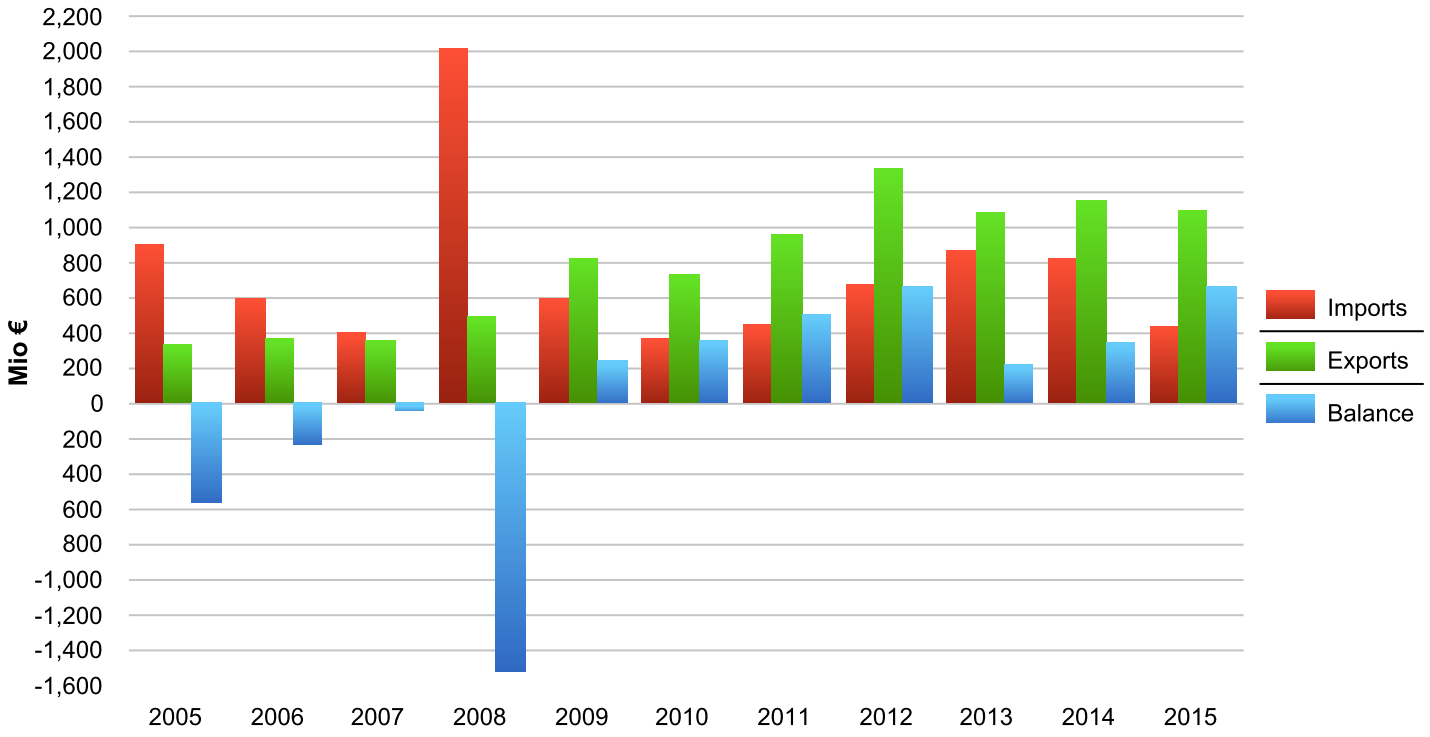

Total goods: EU Trade flows and balance

Source Eurostat Comext - Statistical regime 4

Period	Imports			Exports			Balance	Total trade
	Value Mio €	% Growth*	% Extra-EU	Value Mio €	% Growth*	% Extra-EU	Value Mio €	Value Mio €
2005	902		0.1	330		0.0	-572	1,232
2006	595	-34.0	0.0	360	9.2	0.0	-235	956
2007	398	-33.1	0.0	359	-0.5	0.0	-40	757
2008	2,009	404.4	0.1	490	36.7	0.0	-1,518	2,499
2009	590	-70.6	0.0	824	68.1	0.1	234	1,414
2010	367	-37.9	0.0	723	-12.3	0.1	356	1,090
2011	447	22.0	0.0	953	31.8	0.1	506	1,400
2012	670	49.7	0.0	1,326	39.1	0.1	656	1,995
2013	866	29.4	0.1	1,082	-18.4	0.1	216	1,948
2014	816	-5.8	0.0	1,154	6.7	0.1	338	1,970
2015	437	-46.5	0.0	1,097	-4.9	0.1	661	1,534

% Growth: relative variation between current and previous period

% Extra-EU: imports/exports as % of all EU partners i.e. excluding trade between EU Member States

European Union, Trade with Turkmenistan

Trade flows by SITC section 2015

Source Eurostat Comext - Statistical regime 4

	Imports				Exports			
	Value Mio €	% Total	% Extra-EU	% Growth*	Value Mio €	% Total	% Extra-EU	% Growth*
Total	437	100.0	0.0	-46.5	1,097	100.0	0.1	-4.9
0 Food and live animals	0	0.0	0.0	22550.5	49	4.4	0.1	2.4
1 Beverages and tobacco	0	0.0	0.0	-100.0	5	0.5	0.0	14.4
2 Crude materials, inedible, except fuels	11	2.6	0.0	15.7	8	0.7	0.0	-1.6
3 Mineral fuels, lubricants and related materials	389	89.1	0.1	-47.5	12	1.1	0.0	-8.7
4 Animal and vegetable oils, fats and waxes	0	0.0	0.0		3	0.3	0.1	26.8
5 Chemicals and related prod, n.e.s.	1	0.2	0.0	173.1	124	11.3	0.0	15.7
6 Manufactured goods classified chiefly by material	14	3.2	0.0	-11.8	81	7.4	0.0	-36.0
7 Machinery and transport equipment	10	2.3	0.0	-71.5	614	56.0	0.1	-5.5
8 Miscellaneous manufactured articles	11	2.4	0.0	-4.2	100	9.1	0.1	-22.4
9 Commodities and transactions n.c.e.	1	0.2	0.0	-72.4	4	0.3	0.0	-8.0
Other	0	0.0	n.a.	n.a.	97	8.9	n.a.	n.a.

Trade flows by SITC product grouping 2015

Source Eurostat Comext - Statistical regime 4

	Imports				Exports			
SITC Rev. 3 Product Groups	Value Mio €	% Total	% Extra-EU	% Growth*	Value Mio €	% Total	% Extra-EU	% Growth*
Total	437	100.0	0.0	-46.5	1,097	100.0	0.1	-4.9
Primary products	400	91.7	0.1	-46.7	81	7.3	0.0	1.2
- Agricultural products (Food (incl. Fish) & Raw Materials)	7	1.6	0.0	-51.5	65	5.9	0.1	2.1
- - Food	0	0.0	0.0	15742.5	58	5.3	0.1	4.7
- - - of which Fish	0	0.0	0.0		2	0.2	0.0	4.6
- - Raw materials	7	1.6	0.0	33.4	7	0.7	0.0	0.6
- Fuels and mining products	394	90.2	0.1	-47.2	16	1.4	0.0	-9.9
- - Ores and other minerals	4	1.0	0.0	-3.9	0	0.0	0.0	-32.0
- - Fuels	389	89.1	0.1	-47.5	12	1.1	0.0	-8.7
- - - of which Petroleum and petroleum products	389	89.1	0.2	-47.4	12	1.1	0.0	-9.3
- - Non ferrous metals	0	0.0	0.0	65.8	3	0.3	0.0	-10.4
Manufactures	35	8.1	0.0	-43.1	916	83.5	0.1	-9.9
- Iron and steel	0	0.0	0.0	678.0	13	1.2	0.0	-66.8
- Chemicals	1	0.2	0.0	173.1	124	11.3	0.0	15.7
- - of which Pharmaceuticals	0	0.0	0.0	-97.6	60	5.5	0.0	13.2
- Other semi-manufactures	0	0.0	0.0	32.9	62	5.6	0.1	-8.7
- Machinery and transport equipment	10	2.3	0.0	-71.5	614	56.0	0.1	-5.5
- - Office and telecommunication equipment	0	0.0	0.0	-62.5	89	8.1	0.1	101.4
- - - Electronic data processing and office equipment	0	0.0	0.0	-35.7	17	1.5	0.1	-21.7
- - - Telecommunications equipment	0	0.0	0.0	-74.1	72	6.6	0.2	216.9
- - - Integrated circuits and electronic components	0	0.0	0.0	3817.1	0	0.0	0.0	-15.2
- - Transport equipment	9	2.0	0.0	-72.6	156	14.3	0.1	18.4
- - - of which Automotive products	2	0.4	0.0	3377.3	81	7.4	0.0	19.0
- - Other machinery	1	0.3	0.0	-62.7	363	33.0	0.1	-23.5
- - - Power generating machinery	0	0.0	0.0	-95.2	46	4.2	0.1	-56.3
- - - Non electrical machinery	1	0.2	0.0	-55.9	231	21.1	0.1	-24.2
- - - Electrical machinery	0	0.1	0.0	-7.7	85	7.8	0.1	33.8
- Textiles	14	3.2	0.1	-12.2	3	0.2	0.0	-47.8
- Clothing	10	2.3	0.0	-3.6	6	0.6	0.0	-2.5
- Other manufactures	1	0.1	0.0	-13.5	94	8.5	0.1	-23.4
- - of which Scientific and controlling instruments	1	0.1	0.0	-11.9	49	4.5	0.1	40.2
Other products	1	0.2	0.0	-72.4	4	0.3	0.0	-7.4
Other	0	0.0	n.a.	n.a.	97	8.9	n.a.	n.a.

% Growth: relative variation between current and previous period

% Total: Share in Total: Total defined as all products

% Extra-EU: imports/exports as % of all EU partners i.e. excluding trade between EU Member States

European Union, Trade with Turkmenistan

Trade flows by SITC section 2011 - 2015

Source Eurostat Comext - Statistical regime 4

		Imports Value Mio €				Exports Value Mio €			
		2012	2013	2014	2015	2012	2013	2014	2015
	Total	670	866	816	437	1,326	1,082	1,154	1,097
0	Food and live animals	0	0	0	0	29	38	48	49
1	Beverages and tobacco	0	0	0	0	1	4	5	5
2	Crude materials, inedible, except fuels	4	5	10	11	10	8	8	8
3	Mineral fuels, lubricants and related materials	615	623	741	389	19	17	13	12
4	Animal and vegetable oils, fats and waxes	0	0	0	0	1	2	3	3
5	Chemicals and related prod, n.e.s.	0	0	0	1	107	106	107	124
6	Manufactured goods classified chiefly by material	19	26	16	14	136	122	127	81
7	Machinery and transport equipment	12	2	35	10	697	663	650	614
8	Miscellaneous manufactured articles	11	13	11	11	98	108	129	100
9	Commodities and transactions n.c.e.	8	198	2	1	221	2	4	4
	Other	0	0	0	0	6	11	61	97

Trade flows by SITC product grouping 2011 - 2015

Source Eurostat Comext - Statistical regime 4

	Imports Value Mio €				Exports Value Mio €			
SITC Rev. 3 Product Groups	2012	2013	2014	2015	2012	2013	2014	2015
Total	670	866	816	437	1,326	1,082	1,154	1,097
Primary products	620	632	751	400	63	71	80	81
- Agricultural products (Food (incl. Fish) & Raw Materials)	3	5	5	7	39	51	62	65
- - Food	0	0	0	0	32	44	55	58
- - - of which Fish	0	0	0	0	2	2	2	2
- - Raw materials	3	5	5	7	7	7	7	7
- Fuels and mining products	617	627	746	394	25	20	17	16
- - Ores and other minerals	2	0	5	4	3	1	1	0
- - Fuels	615	623	741	389	19	17	13	12
- - - of which Petroleum and petroleum products	615	623	740	389	19	17	13	12
- - Non ferrous metals	0	4	0	0	2	2	4	3
Manufactures	43	36	62	35	1,035	998	1,009	916
- Iron and steel	0	0	0	0	37	30	40	13
- Chemicals	0	0	0	1	107	106	107	124
- - of which Pharmaceuticals	0	0	0	0	29	40	53	60
- Other semi-manufactures	0	0	0	0	93	79	68	62
- Machinery and transport equipment	12	2	35	10	697	663	650	614
- - Office and telecommunication equipment	1	0	0	0	48	83	44	89
- - - Electronic data processing and office equipment	0	0	0	0	14	10	21	17
- - - Telecommunications equipment	1	0	0	0	34	73	23	72
- - - Integrated circuits and electronic components	0	0	0	0	0	0	0	0
- - Transport equipment	0	0	31	9	90	83	132	156
- - - of which Automotive products	0	0	0	2	56	63	68	81
- - Other machinery	11	1	3	1	558	482	467	363
- - - Power generating machinery	1	0	1	0	55	93	99	46
- - - Non electrical machinery	9	1	2	1	441	308	305	231
- - - Electrical machinery	0	0	0	0	62	80	63	85
- Textiles	19	22	16	14	4	4	5	3
- Clothing	9	10	10	10	4	5	6	6
- Other manufactures	2	3	1	1	92	104	122	94
- - of which Scientific and controlling instruments	2	3	1	1	37	45	35	49
Other products	8	198	2	1	221	2	4	4
Other	0	0	0	0	6	11	61	97

% Growth: relative variation between current and previous period

% Total: Share in Total: Total defined as all products

% Extra-EU: imports/exports as % of all EU partners i.e. excluding trade between EU Member States

European Union, Trade with Turkmenistan

Trade flows by HS section 2015

Source Eurostat Comext - Statistical regime 4

HS Sections	Imports				Exports			
	Value Mio €	% Total	% Extra-EU	% Growth*	Value Mio €	% Total	% Extra-EU	% Growth*
Total	437	100.0	0.0	-46.5	1,097	100.0	0.1	-4.9
I Live animals; animal products	0	0.0	0.0		26	2.4	0.1	30.6
II Vegetable products	4	0.9	0.0	152.9	13	1.2	0.0	21.3
III Animal or vegetable fats and oils					2	0.2	0.0	38.9
IV Foodstuffs, beverages, tobacco	0	0.0	0.0	56025.3	24	2.2	0.0	-19.2
V Mineral products	389	89.1	0.1	-47.5	12	1.1	0.0	-10.0
VI Products of the chemical or allied industries	0	0.0	0.0	-94.7	111	10.1	0.0	12.1
VII Plastics, rubber and articles thereof	1	0.2	0.0	197.3	22	2.0	0.0	-14.1
VIII Raw hides and skins, and saddlery					1	0.1	0.0	-14.6
IX Wood, charcoal and cork and articles thereof	0	0.0	0.0		4	0.3	0.0	-60.7
X Pulp of wood, paper and paperboard	0	0.0	0.0	53.9	7	0.6	0.0	-62.4
XI Textiles and textile articles	27	6.1	0.0	-10.3	8	0.7	0.0	-22.3
XII Footwear, hats and other headgear	0	0.0	0.0	-99.5	2	0.2	0.0	-33.0
XIII Articles of stone, glass and ceramics	0	0.0	0.0		18	1.6	0.1	-14.8
XIV Pearls, precious metals and articles thereof	4	1.0	0.0	-3.8	3	0.3	0.0	-42.9
XV Base metals and articles thereof	0	0.0	0.0	45.8	48	4.4	0.0	-41.0
XVI Machinery and appliances	1	0.3	0.0	-60.8	443	40.4	0.1	-13.8
XVII Transport equipment	9	2.0	0.0	-72.7	154	14.1	0.1	12.7
XVII Optical and photographic instruments, etc.	1	0.1	0.0	-12.1	72	6.6	0.1	54.6
XIX Arms and ammunition					0	0.0	0.0	
XX Miscellaneous manufactured articles	0	0.0	0.0	-94.3	28	2.6	0.1	-33.5
XXI Works of art and antiques					0	0.0	0.0	-98.6
XXII Not classified	1	0.1	0.0	-74.7	99	9.1	0.4	55.4
AMA / NAMA Product Groups								
Total	437	100.0	0.0	-46.5	1,097	100.0	0.1	-4.9
Agricultural products (WTO AoA)	7	1.6	0.0	36.2	63	5.8	0.0	5.6
Fishery products					2	0.2	0.0	5.1
Industrial products	430	98.4	0.0	-47.0	1,032	94.1	0.1	-5.5

% Growth: relative variation between current and previous period

% Total: Share in Total: Total defined as all products

% Extra-EU: imports/exports as % of all EU partners i.e. excluding trade between EU Member States

European Union, Trade with Turkmenistan

Trade flows by HS section 2011 - 2015

Source Eurostat Comext - Statistical regime 4

HS Sections		Imports Value Mio €				Exports Value Mio €			
		2012	2013	2014	2015	2012	2013	2014	2015
	Total	670	866	816	437	1,326	1,082	1,154	1,097
I	Live animals; animal products	0			0	11	15	20	26
II	Vegetable products		0	2	4	7	9	10	13
III	Animal or vegetable fats and oils					0	1	1	2
IV	Foodstuffs, beverages, tobacco	0	0	0	0	17	24	30	24
V	Mineral products	615	623	741	389	22	18	14	12
VI	Products of the chemical or allied industries	0	0	0	0	101	94	99	111
VII	Plastics, rubber and articles thereof	0	0	0	1	20	26	26	22
VIII	Raw hides and skins, and saddlery		0	0		1	1	1	1
IX	Wood, charcoal and cork and articles thereof	0	0		0	11	18	9	4
X	Pulp of wood, paper and paperboard	0	0	0	0	9	5	18	7
XI	Textiles and textile articles	31	37	30	27	7	8	10	8
XII	Footwear, hats and other headgear	0		0	0	1	2	3	2
XIII	Articles of stone, glass and ceramics	0	0		0	13	19	21	18
XIV	Pearls, precious metals and articles thereof	2	195	5	4	225	0	6	3
XV	Base metals and articles thereof	1	4	0	0	96	70	81	48
XVI	Machinery and appliances	12	1	4	1	572	558	514	443
XVII	Transport equipment	0	0	31	9	129	102	137	154
XVIII	Optical and photographic instruments, etc.	2	3	1	1	48	55	47	72
XIX	Arms and ammunition					0	0		0
XX	Miscellaneous manufactured articles	0	0	0	0	28	44	43	28
XXI	Works of art and antiques	0	0	0		0	0	0	0
XXII	Not classified	8	3	3	1	7	12	64	99

AMA / NAMA Product Groups	2012	2013	2014	2015	2012	2013	2014	2015
Total	670	866	816	437	1,326	1,082	1,154	1,097
Agricultural products (WTO AoA)	3	5	5	7	34	47	60	63
Fishery products	0				2	2	2	2
Industrial products	667	861	811	430	1,290	1,033	1,092	1,032

Turkmenistan, Trade with World

Total Goods: Trade flows and balance

Source IMF

Period	Imports		Exports		Balance		Total trade	
	Value Mio €	% Growth*	Value Mio €	% Growth*	Value Mio €	% Growth*	Value Mio €	% Growth*
2005	2,106		4,015		1,909		6,121	
2006	2,028	-3.7	4,536	13.0	2,508	31.3	6,564	7.2
2007	2,474	22.0	4,643	2.4	2,169	-13.5	7,117	8.4
2008	3,749	51.5	6,983	50.4	3,234	49.1	10,732	50.8
2009	4,740	26.4	2,232	-68.0	-2,508	-177.5	6,972	-35.0
2010	4,331	-8.6	2,502	12.1	-1,830	-27.0	6,833	-2.0
2011	5,700	31.6	5,576	122.9	-125	-93.2	11,276	65.0
2012	7,743	35.8	8,298	48.8	556	-545.1	16,041	42.3
2013	7,383	-4.6	9,028	8.8	1,645	195.9	16,411	2.3
2014	7,653	3.7	9,330	3.3	1,677	2.0	16,983	3.5
2015	7,389	-3.4	9,360	0.3	1,970	17.5	16,749	-1.4

Total Goods: Top trading partners 2015

Source IMF

	Imports				Exports				Total trade			
	Partner	Value Mio €	% World		Partner	Value Mio €	% World		Partner	Value Mio €	% World
	World	7,389	100.0		World	9,360	100.0		World	16,749	100.0
1	Turkey	1,842	24.9	1	China	6,414	68.5	1	China	7,220	43.1
2	EU 28	1,205	16.3	2	Turkey	457	4.9	2	Turkey	2,299	13.7
3	Russia	906	12.3	3	EU 28	396	4.2	3	EU 28	1,601	9.6
4	China	807	10.9	4	Afghanistan	335	3.6	4	United Arab Emi...	1,004	6.0
5	United Arab Emi...	670	9.1	5	United Arab Emi...	334	3.6	5	Russia	966	5.8
6	Kazakhstan	379	5.1	6	Iran	222	2.4	6	Iran	550	3.3
7	Iran	327	4.4	7	Kazakhstan	107	1.1	7	Kazakhstan	486	2.9
8	Uzbekistan	204	2.8	8	Tadjikistan	105	1.1	8	Afghanistan	336	2.0
9	South Korea	181	2.4	9	Georgia	91	1.0	9	Uzbekistan	253	1.5
10	Ukraine	169	2.3	10	Russia	60	0.6	10	Ukraine	182	1.1
2	EU 28	1,205	16.3	3	EU 28	396	4.2	3	EU 28	1,601	9.6

World trade: excluding intra-region trade

Top partners: excluding region member states

% Growth: relative variation between current and previous period

European Union, Trade with World

Total Goods: Trade flows and balance

Source Eurostat Comext - Statistical regime 4

Period	Imports		Exports		Balance		Total trade	
	Value Mio €	% Growth*	Value Mio €	% Growth*	Value Mio €	% Growth*	Value Mio €	% Growth*
2005	1,183,909		1,049,477		-134,432		2,233,386	
2006	1,368,254	15.6	1,152,485	9.8	-215,768	60.5	2,520,739	12.9
2007	1,450,340	6.0	1,234,482	7.1	-215,858	0.0	2,684,822	6.5
2008	1,585,231	9.3	1,309,147	6.1	-276,084	27.9	2,894,378	7.8
2009	1,235,636	-22.1	1,093,961	-16.4	-141,675	-48.7	2,329,598	-19.5
2010	1,529,387	23.8	1,353,196	23.7	-176,191	24.4	2,882,583	23.7
2011	1,726,698	12.9	1,554,180	14.9	-172,519	-2.1	3,280,878	13.8
2012	1,798,339	4.2	1,684,681	8.4	-113,658	-34.1	3,483,020	6.2
2013	1,687,324	-6.2	1,736,648	3.1	49,324		3,423,972	-1.7
2014	1,692,185	0.3	1,702,915	-1.9	10,731	-78.2	3,395,100	-0.8
2015	1,725,518	2.0	1,791,312	5.2	65,793	513.1	3,516,830	3.6

Total Goods: Top trading partners 2015

Source Eurostat Comext - Statistical regime 4

Imports			Exports			Total trade		
Partner	Value Mio €	% Extra-EU	Partner	Value Mio €	% Extra-EU	Partner	Value Mio €	% Extra-EU
World	1,725,518	100.0	World	1,791,312	100.0	World	3,516,830	100.0
1 China	350,436	20.3	1 USA	371,331	20.7	1 USA	620,306	17.6
2 USA	248,975	14.4	2 China	170,376	9.5	2 China	520,812	14.8
3 Russia	135,569	7.9	3 Switzerland	150,873	8.4	3 Switzerland	253,190	7.2
4 Switzerland	102,317	5.9	4 Turkey	79,129	4.4	4 Russia	209,481	6.0
5 Norway	74,249	4.3	5 Russia	73,911	4.1	5 Turkey	140,732	4.0
6 Turkey	61,603	3.6	6 Japan	56,585	3.2	6 Norway	123,105	3.5
7 Japan	59,770	3.5	7 Norway	48,856	2.7	7 Japan	116,355	3.3
8 South Korea	42,343	2.5	8 United Arab Emi...	48,509	2.7	8 South Korea	90,240	2.6
9 India	39,446	2.3	9 South Korea	47,897	2.7	9 India	77,626	2.2
...			...			...		
97 Turkmenistan	437	0.0	83 Turkmenistan	1,097	0.1	92 Turkmenistan	1,534	0.0

Total Goods: Top product sections 2015

Source Eurostat Comext - Statistical regime 4

Rank	Imports				Exports			
	Product		Value Mio €	% Extra-EU	Product		Value Mio €	% Extra-EU
	HS Sections				**HS Sections**			
1	XVI	Machinery and appliances	415,947	24.1	XVI	Machinery and appliances	456,164	25.5
2	V	Mineral products	350,795	20.3	XVII	Transport equipment	295,356	16.5
3	VI	Products of the chemical or allied in...	165,465	9.6	VI	Products of the chemical or allied in...	281,122	15.7
4	XVII	Transport equipment	120,655	7.0	XV	Base metals and articles thereof	102,730	5.7
5	XI	Textiles and textile articles	109,428	6.3	V	Mineral products	91,653	5.1
	SITC Sections				**SITC Sections**			
1	7	Machinery and transport equipment	535,866	31.1	7	Machinery and transport equipment	753,155	42.0
2	3	Mineral fuels, lubricants and related...	327,213	19.0	5	Chemicals and related prod, n.e.s.	315,929	17.6
3	8	Miscellaneous manufactured articles	267,507	15.5	8	Miscellaneous manufactured articles	204,345	11.4
4	5	Chemicals and related prod, n.e.s.	185,383	10.7	6	Manufactured goods classified chiefly...	199,377	11.1
5	6	Manufactured goods classified chiefly...	183,762	10.7	3	Mineral fuels, lubricants and related...	85,284	4.8

% Extra-EU: imports/exports as % of all EU partners i.e. excluding trade between EU Member States

% Growth: relative variation between current and previous period

Methodological Notes

HS Sections (Harmonized System)

Section	HS range	Label	Section	HS range	Label
I	Ch. 01 - 05	Live animals; animal products	XII	Ch. 64 - 67	Footwear, hats and other headgear
II	Ch. 06 - 14	Vegetable products	XIII	Ch. 68 - 70	Articles of stone, glass and ceramics
III	Ch. 15	Animal or vegetable fats and oils	XIV	Ch. 71	Pearls, precious metals and articles thereof
IV	Ch. 16 - 24	Foodstuffs, beverages, tobacco	XV	Ch. 72 - 83	Base metals and articles thereof
V	Ch. 25 - 27	Mineral products	XVI	Ch. 84 - 85	Machinery and appliances
VI	Ch. 28 - 38	Products of the chemical or allied industries	XVII	Ch. 86 - 89	Transport equipment
VII	Ch. 39 - 40	Plastics, rubber and articles thereof	XVIII	Ch. 90 - 92	Optical and photographic instruments, etc.
VIII	Ch. 41 - 43	Raw hides and skins, and saddlery	XIX	Ch. 93	Arms and ammunition
IX	Ch. 44 - 46	Wood, charcoal and cork and articles thereof	XX	Ch. 94 - 96	Miscellaneous manufactured articles
X	Ch. 47 - 49	Pulp of wood, paper and paperboard	XXI	Ch. 97	Works of art and antiques
XI	Ch. 50 - 63	Textiles and textile articles	XXII		Not classified

SITC Sections

Section	label	Section	label
	Total	S5	Chemicals and related prod, n.e.s.
S0	Food and live animals	S6	Manufactured goods classified chiefly by material
S1	Beverages and tobacco	S7	Machinery and transport equipment
S2	Crude materials, inedible, except fuels	S8	Miscellaneous manufactured articles
S3	Mineral fuels, lubricants and related materials	S9	Commodities and transactions n.c.e.
S4	Animal and vegetable oils, fats and waxes	Oth.	Other

SITC (rev 3.) Product Groupings

Label	SITC codes	Label	SITC codes
Primary products	0,1,2,3,4,68	- - Office and telecommunication equipment	75,76,776
- Agricultural products (Food (incl. Fish) & Raw Materials)	0,1,2,4,excl.27,excl.28	- - - Electronic data processing and office equipment	75
- - Food	0,1,22,4	- - - Telecommunications equipment	76
- - - Fish	03	- - - Integrated circuits and electronic components	776
- - - Other food products and live animals	0,1,22,4,excl.03	- - Transport equipment	713,7783,78,79
- - Raw materials	21,23,24,25,26,29	- - - Automotive products	7132,7783,781,782,783,784
- Fuels and mining products	27,28,3,68	- - - Other transport equipment	713,785,786,79,excl.7132
- - Ores and other minerals	27,28	- - Other machinery	71,72,73,74,77,excl.713,excl. 776,excl.7783
- - Fuels	3	- - - Power generating machinery	71,excl.713
- - - Petroleum and petroleum products	33	- - - Non electrical machinery	72,73,74
- - - Other fuels	3,excl.33	- - - Electrical machinery	77,excl.776,excl.7783
- - Non ferrous metals	68	- Textiles	65
Manufactures	5,6,7,8,excl.68,excl. 891	- Clothing	84
- Iron and steel	67	- Other manufactures	81,82,83,85,87,88,89,excl. 891
- Chemicals	5	- - Personal and household goods	82,83,85
- - Pharmaceuticals	54	- - Scientific and controlling instruments	87
- - Plastics	57,58	- - Miscellaneous manufactures	81,88,89,excl.891
- - Other chemicals	51,52,53,55,56,59	Other products	891,9
- Other semi-manufactures	61,62,63,64,66,69	Other	Total minus sum of other categories

Statistical Regime

Statistical Regime 4: Total trade including inward and outward processing