European Union, Trade in goods with Uzbekistan

Table of Contents

	pg
European Union, Trade with Uzbekistan	
- Key Figures	2
- Imports / Exports 2016	2
- - AMA/NAMA product Groups	2
- - SITC product Groups	2
- - Top 5 - HS sections	2
- - Top 5 - SITC sections	2
- EU Trade flows and balance: Total goods: 2006 - 2016	3
- EU Trade flows by SITC section 2016	4
- EU Trade flows by SITC product grouping 2016	4
- EU Trade flows by SITC section 2013 - 2016	5
- EU Trade flows by SITC product grouping 2013 - 2016	5
- EU Trade flows by HS section 2016	6
- EU Trade flows by HS section 2013 - 2016	7
Uzbekistan, Trade with World	
- Uzbekistan Trade flows and balance: Total goods: 2005 - 2015	8
- Uzbekistan Top trading partners: Total goods: 2015	8
- Uzbekistan Trade with partner regions: Total goods: 2015	8
European Union, Trade with World	
- EU Trade flows and balance: Total goods: 2006 - 2016	9
- EU Top trading partners: Total goods: 2016	9
- EU Top product sections: Total goods: 2016	9
Methodological Notes	
- HS Sections (Harmonized System)	10
- SITC Sections	10
- SITC (rev 3.) Product Groupings	10

Important note:
Unless otherwise mentioned all figures for "EU" concern the European Union of 28 members for all indicated years.

European Union, Trade with Uzbekistan

Key Figures

Indicator	Unit	Period	Imports	Exports	Total trade	Balance
Last year	Mio euros	2016	175	1,626	1,800	1,451
Rank as EU partner		2016	124	72	86	
Share in EU trade	%	2016	0.0	0.1	0.1	
Annual growth rate	%	2015 - 2016	-29.0	2.2		
Annual average growth rate	%	2012 - 2016	-9.5	7.4		

Imports 2016 / Exports 2016

AMA/NAMA product Groups

Product	Value Mio €	% Total	Product	Value Mio €	% Total
Agricultural products (WTO AoA)	26	14.9	Agricultural products (WTO AoA)	109	6.7
Fishery products			Fishery products	2	0.1
Industrial products	149	85.1	Industrial products	1,515	93.2
Total	175	100.0	Total	1,626	100.0

SITC product Groups

Product	Value Mio €	% Total	Product	Value Mio €	% Total
Primary products	44	25.3	Primary products	133	8.2
Manufactures	129	73.7	Manufactures	1,324	81.4
Other products	2	1.1	Other products	22	1.3
Other	0	0.0	Other	148	9.1

Top 5 - HS sections

Product	Value Mio €	% Total	Product	Value Mio €	% Total
VI Products of the chemical or allied industries	62	35.8	XVI Machinery and appliances	569	35.0
XI Textiles and textile articles	37	21.3	VI Products of the chemical or allied industries	354	21.8
II Vegetable products	23	13.2	XXII Not classified	167	10.3
VII Plastics, rubber and articles thereof	23	13.0	XVII Transport equipment	146	9.0
V Mineral products	8	4.7	XVIII Optical and photographic instruments, etc.	76	4.7

Top 5 - SITC sections

Product	Value Mio €	% Total	Product	Value Mio €	% Total
5 Chemicals and related prod, n.e.s.	85	48.7	7 Machinery and transport equipment	711	43.8
6 Manufactured goods classified chiefly by material	40	22.8	5 Chemicals and related prod, n.e.s.	382	23.5
0 Food and live animals	22	12.4	10 Other	148	9.1
2 Crude materials, inedible, except fuels	10	5.6	8 Miscellaneous manufactured articles	130	8.0
3 Mineral fuels, lubricants and related materials	8	4.7	6 Manufactured goods classified chiefly by material	104	6.4

% Total: Share in Total: Total defined as all products

% Growth: relative variation between current and previous period

European Union, Trade with Uzbekistan

Total goods: EU Trade flows and balance, annual data 2006 - 2016

Source Eurostat Comext - Statistical regime 4

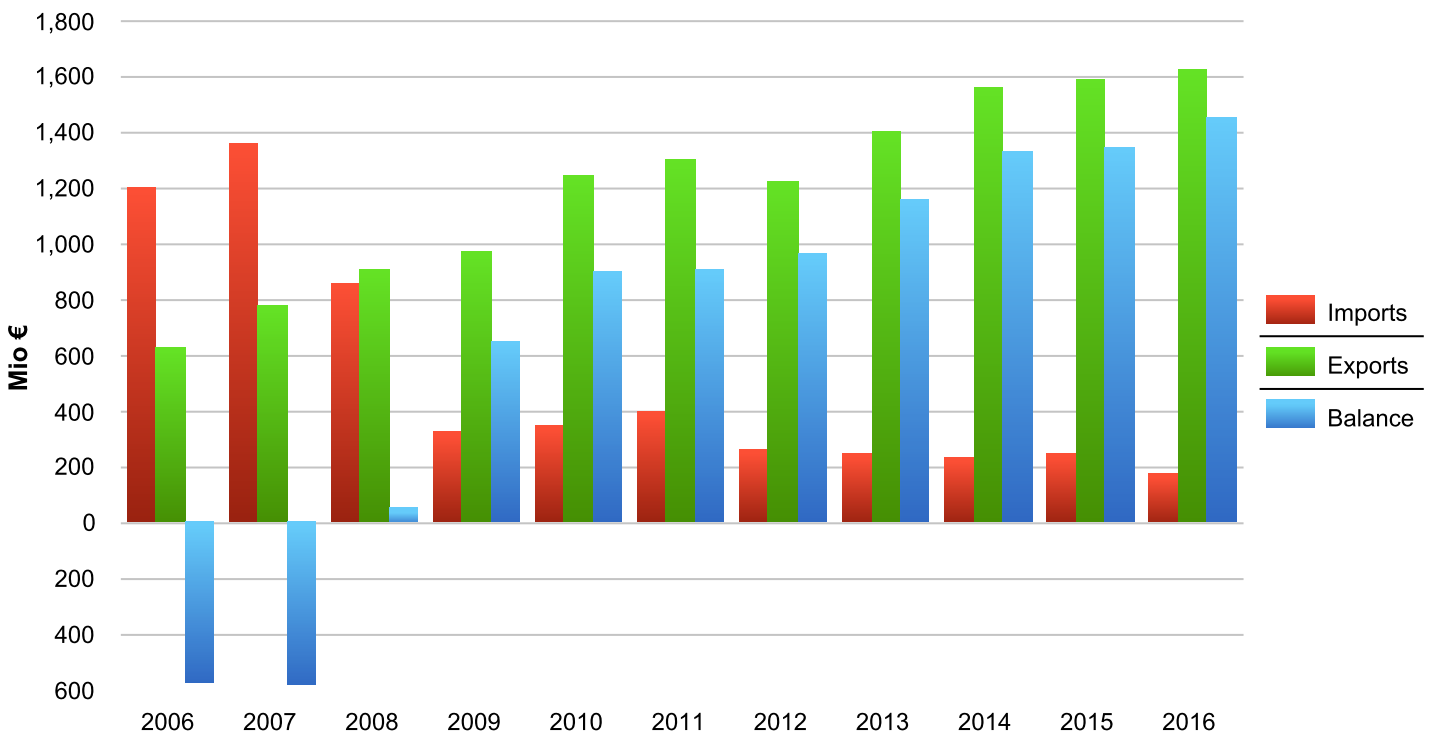

Total goods: EU Trade flows and balance

Source Eurostat Comext - Statistical regime 4

Period	Imports			Exports			Balance	Total trade
	Value Mio €	% Growth*	% Extra-EU	Value Mio €	% Growth*	% Extra-EU	Value Mio €	Value Mio €
2006	1,198		0.1	627		0.1	-572	1,825
2007	1,361	13.5	0.1	778	24.1	0.1	-583	2,138
2008	857	-37.0	0.1	907	16.6	0.1	50	1,763
2009	321	-62.5	0.0	972	7.2	0.1	651	1,293
2010	347	8.0	0.0	1,245	28.1	0.1	898	1,592
2011	397	14.3	0.0	1,301	4.5	0.1	905	1,698
2012	260	-34.4	0.0	1,222	-6.1	0.1	962	1,482
2013	247	-5.2	0.0	1,404	14.9	0.1	1,157	1,651
2014	233	-5.5	0.0	1,562	11.3	0.1	1,329	1,795
2015	246	5.5	0.0	1,591	1.8	0.1	1,345	1,837
2016	175	-29.0	0.0	1,626	2.2	0.1	1,451	1,800

% Growth: relative variation between current and previous period

% Extra-EU: imports/exports as % of all EU partners i.e. excluding trade between EU Member States

European Union, Trade with Uzbekistan

Trade flows by SITC section 2016

Source Eurostat Comext - Statistical regime 4

	Imports				Exports			
	Value Mio €	% Total	% Extra-EU	% Growth*	Value Mio €	% Total	% Extra-EU	% Growth*
Total	175	100.0	0.0	-29.0	1,626	100.0	0.1	2.2
0 Food and live animals	22	12.4	0.0	-6.3	76	4.7	0.1	-38.5
1 Beverages and tobacco	0	0.0	0.0	-76.1	12	0.7	0.0	-6.7
2 Crude materials, inedible, except fuels	10	5.6	0.0	44.2	20	1.3	0.1	-7.4
3 Mineral fuels, lubricants and related materials	8	4.7	0.0	16.5	19	1.1	0.0	-0.7
4 Animal and vegetable oils, fats and waxes	0	0.0	0.0		3	0.2	0.1	-58.3
5 Chemicals and related prod, n.e.s.	85	48.7	0.1	-47.8	382	23.5	0.1	-9.1
6 Manufactured goods classified chiefly by material	40	22.8	0.0	5.6	104	6.4	0.1	-5.6
7 Machinery and transport equipment	5	2.8	0.0	87.9	711	43.8	0.1	8.9
8 Miscellaneous manufactured articles	4	2.0	0.0	-25.7	130	8.0	0.1	15.7
9 Commodities and transactions n.c.e.	2	1.1	0.0	66.7	21	1.3	0.0	-45.1
Other	0	0.0	n.a.	n.a.	148	9.1	n.a.	n.a.

Trade flows by SITC product grouping 2016

Source Eurostat Comext - Statistical regime 4

	Imports				Exports			
SITC Rev. 3 Product Groups	Value Mio €	% Total	% Extra-EU	% Growth*	Value Mio €	% Total	% Extra-EU	% Growth*
Total	175	100.0	0.0	-29.0	1,626	100.0	0.1	2.2
Primary products	44	25.3	0.0	18.7	133	8.2	0.1	-28.8
- Agricultural products (Food (incl. Fish) & Raw Materials)	27	15.6	0.0	-13.1	110	6.8	0.1	-33.4
- - Food	22	12.4	0.0	-6.6	91	5.6	0.1	-36.6
- - - of which Fish	0	0.0	0.0		1	0.1	0.0	-4.3
- - Raw materials	6	3.2	0.0	5.9	20	1.2	0.1	-6.5
- Fuels and mining products	17	9.7	0.0	93.1	22	1.4	0.0	0.9
- - Ores and other minerals	4	2.4	0.0	188.4	1	0.0	0.0	-33.2
- - Fuels	8	4.7	0.0	16.5	19	1.1	0.0	-0.7
- - - of which Petroleum and petroleum products	8	4.7	0.0	16.5	18	1.1	0.0	-0.6
- - Non ferrous metals	5	2.6	0.0	1451.2	3	0.2	0.0	20.5
Manufactures	129	73.7	0.0	-38.2	1,324	81.4	0.1	1.8
- Iron and steel	0	0.0	0.0	-100.0	18	1.1	0.1	41.4
- Chemicals	85	48.7	0.1	-47.8	382	23.5	0.1	-9.1
- - of which Pharmaceuticals	0	0.1	0.0	126.6	249	15.3	0.2	-10.4
- Other semi-manufactures	2	1.4	0.0	-21.9	78	4.8	0.1	-13.9
- Machinery and transport equipment	5	2.8	0.0	87.9	711	43.8	0.1	8.9
- - Office and telecommunication equipment	1	0.4	0.0	-33.2	50	3.1	0.1	-7.2
- - - Electronic data processing and office equipment	0	0.1	0.0	-47.2	13	0.8	0.1	-8.0
- - - Telecommunications equipment	0	0.2	0.0	-18.7	28	1.7	0.1	-3.6
- - - Integrated circuits and electronic components	0	0.0	0.0	-58.6	10	0.6	0.0	-15.4
- - Transport equipment	1	0.3	0.0	68.8	142	8.7	0.1	-3.3
- - - of which Automotive products	0	0.1	0.0	189.2	72	4.4	0.0	26.8
- - Other machinery	4	2.2	0.0	146.9	519	31.9	0.2	3.7
- - - Power generating machinery	1	0.5	0.0	194.9	26	1.6	0.1	-44.3
- - - Non electrical machinery	2	1.2	0.0	224.5	423	26.0	0.2	16.2
- - - Electrical machinery	1	0.5	0.0	35.2	70	4.3	0.1	-22.3
- Textiles	33	18.8	0.1	-4.3	4	0.3	0.0	15.9
- Clothing	2	1.4	0.0	94.2	21	1.3	0.1	25.5
- Other manufactures	1	0.7	0.0	-67.8	108	6.7	0.1	12.7
- - of which Scientific and controlling instruments	0	0.2	0.0	-36.4	47	2.9	0.1	28.9
Other products	2	1.1	0.0	66.7	22	1.3	0.0	-45.0
Other	0	0.0	n.a.	n.a.	148	9.1	n.a.	n.a.

% Growth: relative variation between current and previous period

% Total: Share in Total: Total defined as all products

% Extra-EU: imports/exports as % of all EU partners i.e. excluding trade between EU Member States

European Union, Trade with Uzbekistan

Trade flows by SITC section 2013 - 2016

Source Eurostat Comext - Statistical regime 4

		Imports Value Mio €				Exports Value Mio €			
		2013	2014	2015	2016	2013	2014	2015	2016
	Total	247	233	246	175	1,404	1,562	1,591	1,626
0	Food and live animals	11	19	23	22	120	130	123	76
1	Beverages and tobacco	3	0	0	0	8	13	13	12
2	Crude materials, inedible, except fuels	15	10	7	10	21	26	22	20
3	Mineral fuels, lubricants and related materials	28	23	7	8	12	14	19	19
4	Animal and vegetable oils, fats and waxes	0	0	0	0	5	6	8	3
5	Chemicals and related prod, n.e.s.	129	103	163	85	341	393	420	382
6	Manufactured goods classified chiefly by material	46	47	38	40	148	125	110	104
7	Machinery and transport equipment	7	4	3	5	611	697	653	711
8	Miscellaneous manufactured articles	3	2	5	4	96	105	112	130
9	Commodities and transactions n.c.e.	3	25	1	2	26	43	39	21
	Other	0	0	0	0	15	12	72	148

Trade flows by SITC product grouping 2013 - 2016

Source Eurostat Comext - Statistical regime 4

	Imports Value Mio €				Exports Value Mio €			
SITC Rev. 3 Product Groups	2013	2014	2015	2016	2013	2014	2015	2016
Total	247	233	246	175	1,404	1,562	1,591	1,626
Primary products	66	61	37	44	171	191	186	133
- Agricultural products (Food (incl. Fish) & Raw Materials)	26	28	28	27	154	174	164	110
- - Food	15	20	23	22	134	149	143	91
- - - of which Fish	0	0	0	0	1	1	2	1
- - Raw materials	11	9	5	6	21	24	21	20
- Fuels and mining products	40	33	9	17	16	17	22	22
- - Ores and other minerals	3	1	1	4	1	1	1	1
- - Fuels	28	23	7	8	12	14	19	19
- - - of which Petroleum and petroleum products	28	23	7	8	12	14	19	18
- - Non ferrous metals	8	9	0	5	3	3	3	3
Manufactures	178	147	208	129	1,193	1,316	1,293	1,324
- Iron and steel	0	0	0	0	29	20	13	18
- Chemicals	129	103	163	85	341	393	420	382
- - of which Pharmaceuticals	0	0	0	0	222	271	278	249
- Other semi-manufactures	3	4	3	2	101	95	91	78
- Machinery and transport equipment	7	4	3	5	611	697	653	711
- - Office and telecommunication equipment	1	1	1	1	31	35	54	50
- - - Electronic data processing and office equipment	1	0	0	0	12	8	14	13
- - - Telecommunications equipment	0	1	1	0	11	20	29	28
- - - Integrated circuits and electronic components	0	0	0	0	8	7	11	10
- - Transport equipment	3	1	0	1	122	150	147	142
- - - of which Automotive products	0	0	0	0	96	107	57	72
- - Other machinery	3	2	1	4	446	512	452	519
- - - Power generating machinery	2	1	0	1	48	29	21	26
- - - Non electrical machinery	1	1	1	2	351	421	364	423
- - - Electrical machinery	0	0	0	1	47	62	67	70
- Textiles	35	34	34	33	4	8	4	4
- Clothing	1	0	1	2	20	17	17	21
- Other manufactures	3	2	4	1	75	87	95	108
- - of which Scientific and controlling instruments	2	1	1	0	25	31	37	47
Other products	3	25	1	2	26	44	40	22
Other	0	0	0	0	15	12	72	148

% Growth: relative variation between current and previous period

% Total: Share in Total: Total defined as all products

% Extra-EU: imports/exports as % of all EU partners i.e. excluding trade between EU Member States

European Union, Trade with Uzbekistan

Trade flows by HS section 2016

Source Eurostat Comext - Statistical regime 4

HS Sections	Imports				Exports			
	Value Mio €	% Total	% Extra-EU	% Growth*	Value Mio €	% Total	% Extra-EU	% Growth*
Total	175	100.0	0.0	-29.0	1,626	100.0	0.1	2.2
I Live animals; animal products	1	0.5	0.0	15.9	51	3.1	0.2	-40.3
II Vegetable products	23	13.2	0.0	-5.3	24	1.5	0.1	-31.0
III Animal or vegetable fats and oils					2	0.1	0.0	-46.0
IV Foodstuffs, beverages, tobacco	0	0.1	0.0	-28.4	32	1.9	0.0	-12.1
V Mineral products	8	4.7	0.0	16.5	19	1.2	0.0	-1.8
VI Products of the chemical or allied industries	62	35.8	0.0	-61.7	354	21.8	0.1	-9.2
VII Plastics, rubber and articles thereof	23	13.0	0.0	8841.2	49	3.0	0.1	-10.6
VIII Raw hides and skins, and saddlery	1	0.4	0.0	319.0	3	0.2	0.0	12.1
IX Wood, charcoal and cork and articles thereof	0	0.0	0.0	31.5	4	0.2	0.0	-64.1
X Pulp of wood, paper and paperboard	2	0.9	0.0	-60.9	24	1.5	0.1	-11.0
XI Textiles and textile articles	37	21.3	0.0	-2.4	25	1.6	0.1	11.8
XII Footwear, hats and other headgear	0	0.1	0.0	-44.8	5	0.3	0.1	3.8
XIII Articles of stone, glass and ceramics	0	0.0	0.0	-55.4	16	1.0	0.1	-1.6
XIV Pearls, precious metals and articles thereof	3	1.7	0.0	3645.8	1	0.0	0.0	-39.7
XV Base metals and articles thereof	7	4.1	0.0	118.8	44	2.7	0.0	14.4
XVI Machinery and appliances	4	2.5	0.0	95.3	569	35.0	0.1	12.0
XVII Transport equipment	0	0.2	0.0	37.6	146	9.0	0.0	-3.1
XVII Optical and photographic instruments, etc.	1	0.3	0.0	-30.9	76	4.7	0.1	25.3
XIX Arms and ammunition					0	0.0	0.0	-43.4
XX Miscellaneous manufactured articles	0	0.0	0.0	-51.9	15	0.9	0.0	-2.1
XXI Works of art and antiques	0	0.1	0.0	43920.0	0	0.0	0.0	43.0
XXII Not classified	2	1.1	0.0	66.8	167	10.3	0.6	53.4
AMA / NAMA Product Groups								
Total	175	100.0	0.0	-29.0	1,626	100.0	0.1	2.2
Agricultural products (WTO AoA)	26	14.9	0.0	-6.5	109	6.7	0.0	-31.3
Fishery products					2	0.1	0.0	-49.9
Industrial products	149	85.1	0.0	-31.9	1,515	93.2	0.1	6.0

% Growth: relative variation between current and previous period

% Total: Share in Total: Total defined as all products

% Extra-EU: imports/exports as % of all EU partners i.e. excluding trade between EU Member States

European Union, Trade with Uzbekistan

Trade flows by HS section 2013 - 2016

Source Eurostat Comext - Statistical regime 4

HS Sections		Imports Value Mio €				Exports Value Mio €			
		2013	2014	2015	2016	2013	2014	2015	2016
	Total	247	233	246	175	1,404	1,562	1,591	1,626
I	Live animals; animal products	2	1	1	1	73	83	86	51
II	Vegetable products	14	21	24	23	34	40	35	24
III	Animal or vegetable fats and oils					1	1	4	2
IV	Foodstuffs, beverages, tobacco	3	1	0	0	47	47	36	32
V	Mineral products	29	23	7	8	13	15	19	19
VI	Products of the chemical or allied industries	129	103	163	62	317	362	389	354
VII	Plastics, rubber and articles thereof	0	0	0	23	58	64	55	49
VIII	Raw hides and skins, and saddlery	0	0	0	1	3	3	2	3
IX	Wood, charcoal and cork and articles thereof	0	0	0	0	15	8	10	4
X	Pulp of wood, paper and paperboard	2	2	4	2	26	22	27	24
XI	Textiles and textile articles	42	39	38	37	22	26	23	25
XII	Footwear, hats and other headgear	0	0	0	0	5	5	5	5
XIII	Articles of stone, glass and ceramics	0	0	0	0	11	10	16	16
XIV	Pearls, precious metals and articles thereof	5	24	0	3	1	1	1	1
XV	Base metals and articles thereof	9	12	3	7	65	51	39	44
XVI	Machinery and appliances	5	3	2	4	462	540	508	569
XVII	Transport equipment	3	1	0	0	162	166	151	146
XVIII	Optical and photographic instruments, etc.	2	1	1	1	39	52	61	76
XIX	Arms and ammunition					0	1	1	0
XX	Miscellaneous manufactured articles	0	0	0	0	14	15	15	15
XXI	Works of art and antiques	0	0	0	0	0	0	0	0
XXII	Not classified	1	1	1	2	35	51	109	167

AMA / NAMA Product Groups	2013	2014	2015	2016	2013	2014	2015	2016
Total	247	233	246	175	1,404	1,562	1,591	1,626
Agricultural products (WTO AoA)	26	28	28	26	152	170	158	109
Fishery products					4	3	4	2
Industrial products	221	205	218	149	1,248	1,389	1,429	1,515

Uzbekistan, Trade with World

Total Goods: Trade flows and balance

Source IMF

Period	Imports		Exports		Balance		Total trade	
	Value Mio €	% Growth*	Value Mio €	% Growth*	Value Mio €	% Growth*	Value Mio €	% Growth*
2005	2,868		2,905		37		5,773	
2006	3,578	24.8	4,188	44.2	610	1538.1	7,765	34.5
2007	5,130	43.4	4,607	10.0	-522	-185.6	9,737	25.4
2008	6,885	34.2	5,107	10.8	-1,778	240.6	11,992	23.2
2009	6,473	-6.0	3,443	-32.6	-3,030	70.4	9,916	-17.3
2010	7,020	8.5	4,283	24.4	-2,737	-9.7	11,303	14.0
2011	7,782	10.9	4,156	-3.0	-3,626	32.5	11,938	5.6
2012	9,333	19.9	4,612	11.0	-4,721	30.2	13,946	16.8
2013	10,562	13.2	5,920	28.4	-4,642	-1.7	16,482	18.2
2014	11,093	5.0	5,162	-12.8	-5,932	27.8	16,255	-1.4
2015	10,659	-3.9	5,886	14.0	-4,773	-19.5	16,545	1.8

Total Goods: Top trading partners 2015

Source IMF

	Imports				Exports				Total trade			
	Partner	Value Mio €	% World		Partner	Value Mio €	% World		Partner	Value Mio €	% World
	World	10,659	100.0		World	5,886	100.0		World	16,545	100.0
1	China	2,218	20.8	1	Switzerland	1,521	25.8	1	China	3,256	19.7
2	Russia	2,216	20.8	2	China	1,038	17.6	2	Russia	2,709	16.4
3	EU 28	1,755	16.5	3	Kazakhstan	836	14.2	3	Kazakhstan	1,985	12.0
4	South Korea	1,273	11.9	4	Turkey	583	9.9	4	EU 28	1,978	12.0
5	Kazakhstan	1,148	10.8	5	Russia	493	8.4	5	Switzerland	1,598	9.7
6	Turkey	484	4.5	6	Bangladesh	405	6.9	6	South Korea	1,286	7.8
7	Kyrgyz Republic	345	3.2	7	EU 28	223	3.8	7	Turkey	1,067	6.5
8	Japan	251	2.4	8	Kyrgyz Republic	197	3.3	8	Kyrgyz Republic	541	3.3
9	Ukraine	173	1.6	9	Turkmenistan	186	3.2	9	Bangladesh	416	2.5
10	USA	137	1.3	10	Tadjikistan	79	1.3	10	Japan	253	1.5
3	EU 28	1,755	16.5	7	EU 28	223	3.8	4	EU 28	1,978	12.0

World trade: excluding intra-region trade

Top partners: excluding region member states

% Growth: relative variation between current and previous period

European Union, Trade with World

Total Goods: Trade flows and balance

Source Eurostat Comext - Statistical regime 4

Period	Imports		Exports		Balance		Total trade	
	Value Mio €	% Growth*	Value Mio €	% Growth*	Value Mio €	% Growth*	Value Mio €	% Growth*
2006	1,368,254		1,152,485		-215,768		2,520,739	
2007	1,450,340	6.0	1,234,482	7.1	-215,858	0.0	2,684,822	6.5
2008	1,585,231	9.3	1,309,147	6.1	-276,084	27.9	2,894,378	7.8
2009	1,235,636	-22.1	1,093,961	-16.4	-141,675	-48.7	2,329,598	-19.5
2010	1,531,518	24.0	1,354,055	23.8	-177,463	25.3	2,885,573	23.9
2011	1,729,980	13.0	1,554,511	14.8	-175,469	-1.1	3,284,491	13.8
2012	1,798,339	4.0	1,684,681	8.4	-113,658	-35.2	3,483,020	6.0
2013	1,687,440	-6.2	1,736,371	3.1	48,931		3,423,812	-1.7
2014	1,692,185	0.3	1,702,915	-1.9	10,731	-78.1	3,395,100	-0.8
2015	1,729,207	2.2	1,789,154	5.1	59,947	458.7	3,518,361	3.6
2016	1,706,413	-1.3	1,745,730	-2.4	39,317	-34.4	3,452,143	-1.9

Total Goods: Top trading partners 2016

Source Eurostat Comext - Statistical regime 4

	Imports			Exports			Total trade		
	Partner	Value Mio €	% Extra-EU	Partner	Value Mio €	% Extra-EU	Partner	Value Mio €	% Extra-EU
	World	1,706,413	100.0	World	1,745,730	100.0	World	3,452,143	100.0
1	China	344,642	20.2	1 USA	362,043	20.7	1 USA	608,817	17.6
2	USA	246,774	14.5	2 China	170,136	9.7	2 China	514,779	14.9
3	Switzerland	121,608	7.1	3 Switzerland	142,432	8.2	3 Switzerland	264,040	7.6
4	Russia	118,661	7.0	4 Turkey	78,030	4.5	4 Russia	191,089	5.5
5	Turkey	66,652	3.9	5 Russia	72,428	4.1	5 Turkey	144,681	4.2
6	Japan	66,383	3.9	6 Japan	58,136	3.3	6 Japan	124,519	3.6
7	Norway	62,935	3.7	7 Norway	48,371	2.8	7 Norway	111,306	3.2
8	South Korea	41,433	2.4	8 United Arab Emi...	45,847	2.6	8 South Korea	85,951	2.5
9	India	39,265	2.3	9 South Korea	44,518	2.6	9 India	77,065	2.2
	...			...			...		
124	Uzbekistan	175	0.0	72 Uzbekistan	1,626	0.1	86 Uzbekistan	1,800	0.1

Total Goods: Top product sections 2016

Source Eurostat Comext - Statistical regime 4

Rank	Imports				Exports			
	Product		Value Mio €	% Extra-EU	Product		Value Mio €	% Extra-EU
	HS Sections				**HS Sections**			
1	XVI	Machinery and appliances	416,877	24.4	XVI	Machinery and appliances	449,758	25.8
2	V	Mineral products	284,778	16.7	XVII	Transport equipment	293,320	16.8
3	VI	Products of the chemical or allied in...	163,697	9.6	VI	Products of the chemical or allied in...	279,317	16.0
4	XVII	Transport equipment	135,392	7.9	XV	Base metals and articles thereof	94,121	5.4
5	XI	Textiles and textile articles	109,911	6.4	XVIII	Optical and photographic instruments,...	92,603	5.3
	SITC Sections				**SITC Sections**			
1	7	Machinery and transport equipment	551,313	32.3	7	Machinery and transport equipment	744,977	42.7
2	8	Miscellaneous manufactured articles	268,093	15.7	5	Chemicals and related prod, n.e.s.	313,762	18.0
3	3	Mineral fuels, lubricants and related...	264,016	15.5	8	Miscellaneous manufactured articles	205,889	11.8
4	5	Chemicals and related prod, n.e.s.	184,663	10.8	6	Manufactured goods classified chiefly...	190,258	10.9
5	6	Manufactured goods classified chiefly...	181,346	10.6	0	Food and live animals	83,925	4.8

% Extra-EU: imports/exports as % of all EU partners i.e. excluding trade between EU Member States

% Growth: relative variation between current and previous period

Methodological Notes

HS Sections (Harmonized System)

Section	HS range	Label	Section	HS range	Label
I	Ch. 01 - 05	Live animals; animal products	XII	Ch. 64 - 67	Footwear, hats and other headgear
II	Ch. 06 - 14	Vegetable products	XIII	Ch. 68 - 70	Articles of stone, glass and ceramics
III	Ch. 15	Animal or vegetable fats and oils	XIV	Ch. 71	Pearls, precious metals and articles thereof
IV	Ch. 16 - 24	Foodstuffs, beverages, tobacco	XV	Ch. 72 - 83	Base metals and articles thereof
V	Ch. 25 - 27	Mineral products	XVI	Ch. 84 - 85	Machinery and appliances
VI	Ch. 28 - 38	Products of the chemical or allied industries	XVII	Ch. 86 - 89	Transport equipment
VII	Ch. 39 - 40	Plastics, rubber and articles thereof	XVIII	Ch. 90 - 92	Optical and photographic instruments, etc.
VIII	Ch. 41 - 43	Raw hides and skins, and saddlery	XIX	Ch. 93	Arms and ammunition
IX	Ch. 44 - 46	Wood, charcoal and cork and articles thereof	XX	Ch. 94 - 96	Miscellaneous manufactured articles
X	Ch. 47 - 49	Pulp of wood, paper and paperboard	XXI	Ch. 97	Works of art and antiques
XI	Ch. 50 - 63	Textiles and textile articles	XXII		Not classified

SITC Sections

Section	label	Section	label
	Total	S5	Chemicals and related prod, n.e.s.
S0	Food and live animals	S6	Manufactured goods classified chiefly by material
S1	Beverages and tobacco	S7	Machinery and transport equipment
S2	Crude materials, inedible, except fuels	S8	Miscellaneous manufactured articles
S3	Mineral fuels, lubricants and related materials	S9	Commodities and transactions n.c.e.
S4	Animal and vegetable oils, fats and waxes	Oth.	Other

SITC (rev 3.) Product Groupings

Label	SITC codes	Label	SITC codes
Primary products	0,1,2,3,4,68	- - Office and telecommunication equipment	75,76,776
- Agricultural products (Food (incl. Fish) & Raw Materials)	0,1,2,4,excl.27,excl.28	- - - Electronic data processing and office equipment	75
- - Food	0,1,22,4	- - - Telecommunications equipment	76
- - - Fish	03	- - - Integrated circuits and electronic components	776
- - - Other food products and live animals	0,1,22,4,excl.03	- - Transport equipment	713,7783,78,79
- - Raw materials	21,23,24,25,26,29	- - - Automotive products	7132,7783,781,782,783,784
- Fuels and mining products	27,28,3,68	- - - Other transport equipment	713,785,786,79,excl.7132
- - Ores and other minerals	27,28	- - Other machinery	71,72,73,74,77,excl.713,excl. 776,excl.7783
- - Fuels	3	- - - Power generating machinery	71,excl.713
- - - Petroleum and petroleum products	33	- - - Non electrical machinery	72,73,74
- - - Other fuels	3,excl.33	- - - Electrical machinery	77,excl.776,excl.7783
- - Non ferrous metals	68	- Textiles	65
Manufactures	5,6,7,8,excl.68,excl. 891	- Clothing	84
- Iron and steel	67	- Other manufactures	81,82,83,85,87,88,89,excl. 891
- Chemicals	5	- - Personal and household goods	82,83,85
- - Pharmaceuticals	54	- - Scientific and controlling instruments	87
- - Plastics	57,58	- - Miscellaneous manufactures	81,88,89,excl.891
- - Other chemicals	51,52,53,55,56,59	Other products	891,9
- Other semi-manufactures	61,62,63,64,66,69	Other	Total minus sum of other categories

Statistical Regime

Statistical Regime 4: Total trade including inward and outward processing